GOLD KEY

SUPER GOOF

15c

10160-005
MAY

WALT DISNEY
SUPER GOOF

NOW YOU SEE IT...
NOW YOU DON'T!
WHERE IS THE MISSING PYRAMID?

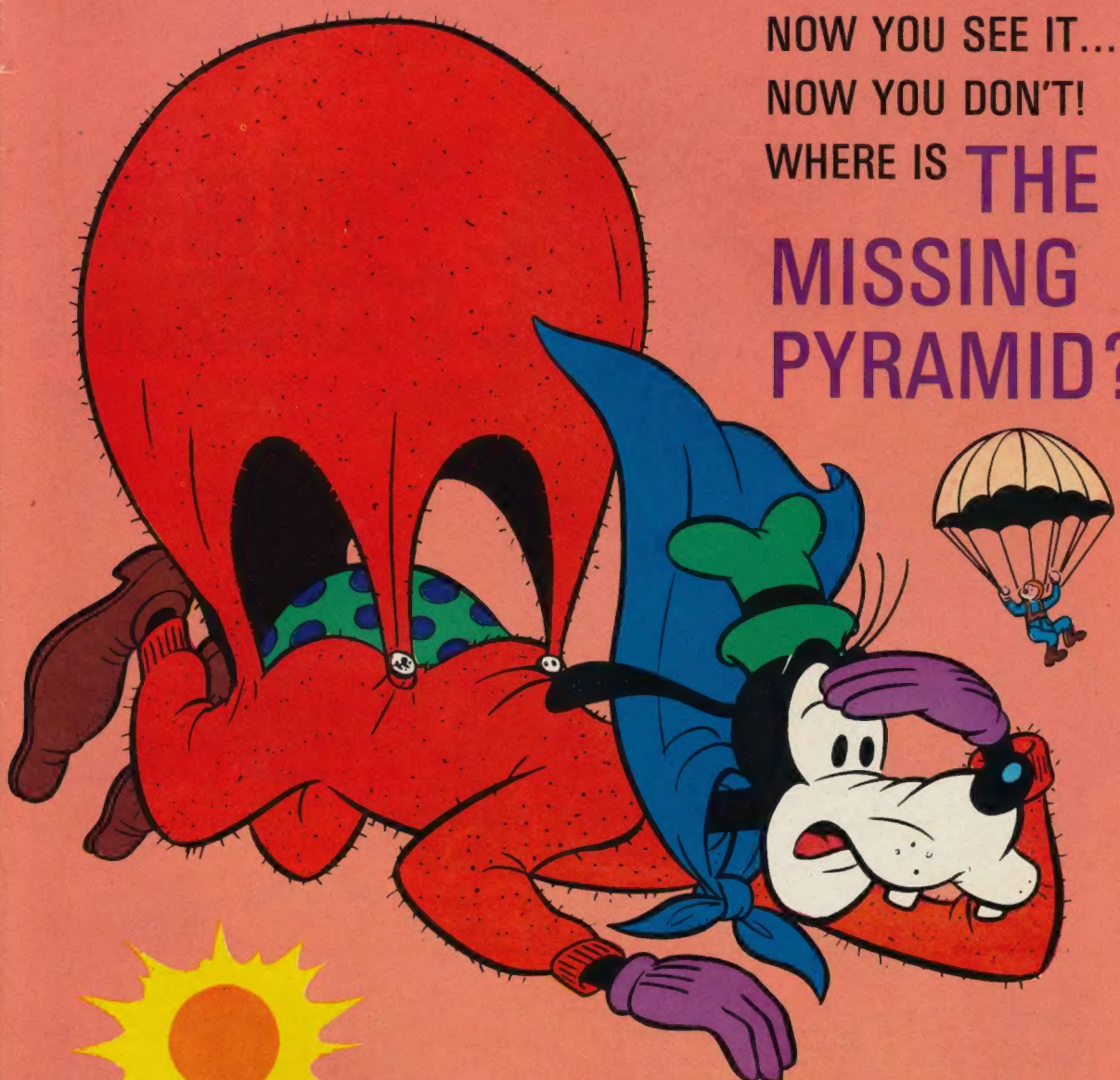

© 1970, WALT DISNEY PRODUCTIONS

Dick Dastardly wants YOU to be a member of his

Kellogg's "VULTURE SQUADRON"

MEMBERSHIP FEE, ONLY **25¢** with one box top from Kellogg's® Sugar Frosted Flakes®, Sugar Pops®, Sugar Smacks®, or Froot Loops® cereals.

Kids! It's Fun To Be A "Vulture Squadron" Member

Join Dick's "Vulture Squadron" and get the flight kit shown below. You'll have more fun than ever watching Dick Dastardly Saturday mornings on his CBS-TV Show!

11" x 17" Wall Poster

16-page Illustrated Flight Book

Shoulder Patch

Squadron Ace Wallet Card

Pilot's Wings

Flight Diploma

Message Decoder

Use This Form to Join The "Vulture Squadron", or See These Special Packages at Your Grocer's.

YULTURE SQUADRON, BOX 9108, ST. PAUL, MINNESOTA 55177

Sign me up as a member of the Dick Dastardly "Vulture Squadron", and send my Squadron "Flight Kit". I am enclosing Membership Fee of 25¢ and the required one Kellogg's cereal box top.

(PRINT PLAINLY—PLEASE INCLUDE ZIP CODE)

NAME _____

ADDRESS _____

CITY _____ STATE _____ ZIP _____

WE MUST HAVE YOUR ZIP CODE TO MAIL YOUR FLIGHT KIT. Send 25¢ in coin (no stamps, please). Allow 28 days for delivery. Offer good in the United States and Puerto Rico, except where prohibited, licensed, regulated, or taxed.

® Kellogg Company
© 1970 by Kellogg Company (All Rights Reserved)

Walt Disney

SUPER GOOF

THE MISSING PYRAMID

IT IS MIDNIGHT, AND GOOFY TOSSES RESTLESSLY IN BED...

GAWRSH! I CAN'T GET TO SLEEP! MAYBE I BETTER TRY COUNTIN' SHEEP!

...ONE!

BAH!

WELL, THAT DIDN'T LAST LONG! I RAN OUTTA SHEEP TO COUNT!

HUMPH! I'D KILL TIME LISTENIN' TO MUH RADIO IF IT WASN'T ON THUH BLINK!

BLONK! BLONK!

HUMM

AND THEN HIS EYES FALL UPON HIS BACKYARD SUPER GOOBER GARDEN!

WHO NEEDS A *RADIO* WHEN THEY'VE GOT *SUPER GOOBERS!*

Walt Disney SUPER GOOF, No. 13, May, 1970. Published quarterly by Western Publishing Company, Inc., North Road, Poughkeepsie, New York 12602. All rights reserved throughout the world. Nothing herein contained to be reproduced without permission of Walt Disney Productions. Authorized edition. Printed in U.S.A. **Copyright © 1970, by Walt Disney Productions.**

This Periodical may not be sold except by authorized dealers and is sold subject to the conditions that it shall not be sold or distributed with any part of its cover or markings removed, nor in a mutilated condition, nor affixed to nor as part of any advertising, literary or pictorial matter whatsoever.

DOWN THUH YAWNIN' HATCH...

ZOING!

TA-DAH-H!

AND NOW, AS SUPER GOOF, ALL I'VE GOTTA DO FOR ENTERTAINMENT IS TO TUNE-ON MUH LONG DISTANCE *SUPER HEARIN'!*

CLICK!

WHY ARE YOU SO WORRIED, PEDRO?

STRANGE MEN ARE SNOOPING AROUND THE PYRAMID!

I FEAR THEY MAY BE TRYING TO STEAL ITS TREASURES!

AI-YI! THAT INHERITANCE FROM OUR ANCESTORS IS ALL WE HAVE HERE IN SOUTH IXTIKL!

GIVE ME MY BOLO KNIFE, MARIA!

SÍ! BE C-CAREFUL, PEDRO!

SOUTH IXTIKL HERE I ZOOM! TA-DAH-H AND HI-HO ME!

IT'S OVERCAST! ≥YUK!≤ I'LL FLY OVER THE OVERCAST!

THERE...NOW TUH MAKE A BEE-LINE DUE SOUTH!

SHORTLY...

GAWRSH! I DON'T KNOW MUH OWN SPEED! THERE'S THUH PYRAMID ALREADY!

WOWIE! THIS BIG *RUBY* ON TOP MUST BE WHAT THUH BAD GUYS ARE AIMIN' TUH STEAL!

WELL, I'LL JUST SIT HERE TILL MORNING! NOBODY WILL *DARE* UNSEAT SUPER ME!

J-JUMPIN' PUMPKINS! A *JET* IS COMIN' STRAIGHT AT ME!

HEY! WE'RE CAUGHT IN A POWERFUL UP-DRAFT!

≥WHEW!≤ THAT WAS CLOSE!

SAY, WHERE DID THE *BEACON LIGHT* SUDDENLY COME FROM DOWN THERE?

BEACON LIGHT!?! I THOUGHT IT WAS A BIG SPARKLIN' *RUBY!*

I'LL HUFF AND I'LL PUFF AND I'LL BLOW AWAY THUH OVERCAST!

PUFF!

HUFF!

AWK! IT'S THUH *EMPIRE TOWER* IN CENTER CITY, U.S.A.!

WELL, THUH SUN IS RISIN'! I'LL FIND IXTIKL EASILY IN THUH DAYLIGHT!

OH-OH! GUNFIRE FAR OFF! MAYBE THUH PYRAMID IS BEIN' ROBBED *RIGHT NOW!*

BANG! BANG!

SHORE ENOUGH... RASCALS ARE CHASIN' THUH IXTIKLIAN OWNERS AWAY!

RUN, MARIA!

SÍ, PEDRO!

BANG! BANG!

DROP YOUR GUNS AND SCAT, YUH NASTY FELLERS!

B-BULLETS BOUNCE OFF HIM LIKE WATER OFF A DUCK'S BACK!

BANG! BANG!

BANG!

JUST A MINUTE... YUH DON'T GET OFF SCOT-FREE!

HERE'S SOMETHIN' TUH REMEMBER ME BY... A *SUPER-SPANKIN'!*

BAW!

WAP! WAP!

WAP! WAP!

WAH!

SNIFFLE!

SNARF!

I DON'T THINK YOU'LL BE BOTHERED AGAIN, PEDRO AND MARIA!

MUCHOS GRACIAS, SUPER SEÑOR!

AND SO, SUPER GOOF GETS TAKEN THROUGH THE PYRAMID...

SEE OUR TREASURES!

SCULPIN' ALL OVER THUH WALLS INSIDE!

ANCIENT ART WORTH A FORTUNE!

WHEN WE GET A GOOD ENOUGH PRICE FROM A MUSEUM WE WILL SELL IT ALL!

YOU MUST DINE WITH US NOW, SUPER GOOF!

OKAY! EATIN' IS MUH FAVORITE HOBBY!

BUT, HIDING IN THE BRUSH...

GRR! REVENGE! REVENGE!

ALL IN DUE TIME, IVAN!

FIRST WE MUST STEAL THE PYRAMID...THEN COMES THE REVENGE!

AND LATER, AFTER LUNCH...

MAMA! PAPA! THE PYRAMID EES GONE!

WHAT?

AI-YI!

EASY DOES IT, FOLKS! ≠YUK!≠

NOBODY BUT SUPER GOOF COULD MOVE A WHOLE PYRAMID IN SUCH A SHORT TIME!

BUT EET EES *TRUE*... THE PYRAMID EES NO MORE! COME AND SEE!

YEP... I'LL COME AN' *SEE* IT, ALL RIGHT!

SEE? JUST A BEEG BLANK PIECE OF GROUND AT THE END OF THE TRAIL!

GAWRSH! IT REALLY *IS* GONE!

I'LL TAKE A QUICK AERIAL PEEK-A-BOO AROUND!

SIGH! I THOUGHT I MIGHT SEE A BIG CARGO 'COPTER CARRYIN' IT AWAY!

SAY... THIS CIRCUS-TYPE TENT WUZN'T OVER HERE EARLIER!

WE JUST ARRIVED TO HUNT ANIMALS FOR OUR CIRCUS!

SEEN ANY BABOONS?

ER...NO! DID YOU FELLERS SEE A STOLEN PYRAMID GO BY HERE?

NOPE!

ER... DID YOU LOOK FOR *CLUES* AT THE SCENE OF THE CRIME?

CLUES?! AN ELEMENTARY IDEA, MUH DEAR CIRCUS-SIR!

BACK TO THUH PYRAMID PLOT!

OHO...OHO... A *MATCHBOOK!*

HMM...

VISIT EXCITING POW-WOW-I VOLCANO ON PAGODA ISLAND

AND SOMEBODY DREW AN *ARROW* POINTIN' AT THUH *VOLCANO!* HMM.. ...A PYRAMID IS THUH RIGHT SHAPE TUH FIT INSIDE A VOLCANO!

SO SUPER GOOF STREAKS ACROSS THE PACIFIC!

TA-DAH-H AT 30,000 FEET!

THERE'S *POW-WOW-I VOLCANO*, FUMIN' AT THUH MOUTH!

I'LL DROP IN ON 'EM UNEXPECTED LIKE! ƷYUK!Ɛ

DOWN THUH HATCH!

R-RUMBLE!

KA-POW! BOOM! ZOW!

IS IT CURTAINS FOR SUPER GOOF? HAS HE FINALLY REACHED THE END OF THE LINE?

NO, BUT EVEN HIS SUPERNESS IS NO MATCH FOR VOLCANIC POWER...

I'M PLUMB TUCKERED OUT!

IF THUH PYRAMID WAS IN THERE, IT'S NOTHIN' BUT *GRAVEL* NOW!

OOH! I HOPE I CAN MAKE IT BACK TUH SOUTH IXTIKL!

AND SO, RUMPLED AND DEJECTED SUPER GOOF PLODS BACK TO SOUTH IXTIKL...

BUT ON HIS LANDING APPROACH...

ZUNK

OOPS..MUH SUPER GOOBER WORE OFF AND I'M JUST PLAIN PUNY *ME!*

THUD!

FORTUNATELY HE LANDS HEADFIRST AND ESCAPES SERIOUS INJURY:

OH, WELL...I'VE GOT A HATFUL OF SUPER GOOBERS! I'LL JUST..

CHEEP!

HEY...HEY...GET YOUR PEANUT-PICKIN' HANDS OFFA MUH SUPER GOOBERS, YOU MONKEYS!

CHEEP! CHEEP!

CHEEP!

CHEEP!

CHEAP? IT COST ME *DEARLY*... NARY A SUPER GOOBER LEFT!

?GROAN!? HERE I AM, MAROONED IN THUH WILDS OF THUH IXTIKLIAN JUNGLE, MINUS MUH MIGHT!

KRAWK!

DAZED AND DISMAYED, GOOFY STUMBLES THROUGH THE JUNGLE!

HUH? THUH *CIRCUS TENT*...OOPS!

WELL, I'LL BE A DUMB DODO...IMAGINE *THIS!*

THUH MISSING PYRAMID! HOW DID IT GET INSIDE O' THIS *CIRCUS TENT?*

AND WHAT'S ALL THAT KL NK-KLINK CLATTER?

IT'S THOSE SAME CROOKS AGAIN... DISGUISED AS UNSUSPICIOUS CIRCUS OWNERS! THEY'RE STEALIN' ALL THUH ARTY INSIDES OF THUH PYRAMID!

CHINK!

CHINK!

AND I'M POWERLESS TUH STOP 'EM!

I'VE GOTTA DO SOMETHIN' SUPER DIFFICULT... *FIGGER OUT* SOMETHIN' WITH MUH HEAD-BONE!

PEDRO AND MARIA WON'T BE MUCH HELP...CAN'T GET HOME TO MUH GOOBER GARDEN...

HUH? WELL, I'LL BE AN UNCLE'S MONKEY!

THUH *MONKEYS* WHO ATE MUH GOOBERS ARE *SUPER MONKS* NOW!

CHEEP!

CHEEP!

CHEEP!

UH-OH! THEY REMEMBER ME, BUT THIS TIME I DON'T HAVE ANY TREATS FOR 'EM!

CHIT-CHATTER!

H-HALP!

HUH?

HEY!

LOOK OUT!

CHEEP!

OOPSY!

HUH? THAT COPYCAT MONKEY IS SHOVIN' THUH CROOKS, TOO...ONLY IT'S *SUPER SHOVES!*

HOOF!

BR-RIP!

CHEEP!

CHEEP!

HOOF!

HEY! A SUPER GOOBER WAS IN THUH *CUFF* O' MUH *PANTS!*

TA-DAH-H!

...AN' SCAT, YOU *SUPER MONKS!*

EEK!

SEÑOR...SO *YOU* FOUND THE *REAL* TRAIL AND THE PYRAMID, TOO!

TRAIL?

SÍ! THE BANDITOS COVERED IT UP AND MADE A NEW TRAIL GOING ANOTHER WAY TO FOOL US!

THEY BULLDOZED *THEES* PLACE TO MAKE IT LOOK LIKE THE *PYRAMID HAD* BEEN HERE!

WELL, I'LL DELIVER THUH RASCALS TO THUH NEAREST CITY JAIL...

...INSIDE THEIR OWN BIG TENT! YUK!

BAH!

AND WHILE IN THE SEAPORT OF TIO RIO, SUPER GOOF GETS A SUPER IDEA!

TOURISTS SPEND OODLES OF MONEY HERE! I'LL BET THEY'LL PAY TO SEE THUH PYRAMID IF I PLOW UP A ROAD THROUGH THUH JUNGLE!

SO...

AND I'LL HELP GET THINGS STARTED WITH SOME AERIAL ADVERTISING!

BRAVO! WHO ELSE BUT SUPER GOOF COULD TOW TEN TONS OF STONE TABLETS THROUGH THE AIR?

Y'ALL COME AN' SEE THUH IXTIKL PYRAMID!

GOLD KEY CLUB COMICS

GOLD KEY COMICS CLUB NEWS

GOLD KEY CLUB COMICS

GOLD KEY UNLOCKS THE DOOR TO THE BEST IN COMICS

COMICS GUIDE

MARCH

- ☐ The Three Stooges
- ☐ New Terrytoons
- ☐ Top Cat
- ☐ Little Lulu
- ☐ Daffy Duck
- ☐ Bugs Bunny
- ☐ Donald Duck
- ☐ Woody Woodpecker
- ☐ Chip 'n' Dale
- ☐ Scooby Doo, Where Are You?
- ☐ The Close Shaves of Pauline Peril
- ☐ The Flintstones
- ☐ Walt Disney's Comics and Stories
- ☐ Boris Karloff — Tales of Mystery
- ☐ The Twilight Zone
- ☐ Korak, Son of Tarzan
- ☐ Goodbye, Mr. Chips

All the Gold Key titles listed above go on sale throughout next month—March. Check your favorites, and watch for them at your comics dealer.

NOW ON SALE!

DARK SHADOWS with Barnabas Collins facing a sinister creature who has waited 200 years for revenge on all who bear the Collins name — especially on one whose name is **Barnabas Collins!** Don't miss this brand-new issue of DARK SHADOWS — it's a story you won't soon forget!

'GOODBYE, MR. CHIPS' FILM TRIUMPH NOW DELIGHTS IN GOLD KEY VERSION

BRAND NEW!

Meet Pauline Peril, an ace reporter who can smell a story a mile away and will repeat it for miles around. Her Peril pen is already ready — it can also write HELP underwater in letters that float. Get your first issue of THE CLOSE SHAVES OF PAULINE PERIL next month.

YO-HO-HO

And a bunch of carrots—we mean . . . and a bottle of bilgewater. Yosemite Sam the Pirate Man is cutting loose with that sassy Bugs. It's a combination that's enough to drive a person to the nearest stand — for a copy of next month's rollicking BUGS BUNNY.

© WARNER BROS. SEVEN ARTS, INC.

THE LAST HUNT

A hunter bags his prey, only to find it is a strange victory. For even an animal can lead its hunter into—THE TWILIGHT ZONE.

© 1970, WESTERN PUBLISHING COMPANY, INC.

MOVIE STORY DUE NEXT MONTH

It's going to be an exciting event—the Gold Key issue of GOODBYE, MR. CHIPS, based on the M-G-M motion picture. We predict the movie will be around for years to come, and the comic will become a collector's item. It's the very human story of a shy schoolmaster and his vivacious wife, set against the colorful background of a tradition-bound British school.

Meet Mr. Chips—you'll be glad you did.

THE GROTESQUE ONE

That's what Francois was called, an object of ridicule. His only friends were the stone gargoyles that looked out from the cathedral onto the town square. But when Francois had to bid his friends farewell, a monstrous terror gripped the town. One of the great thrillers in next month's BORIS KARLOFF, TALES OF MYSTERY.

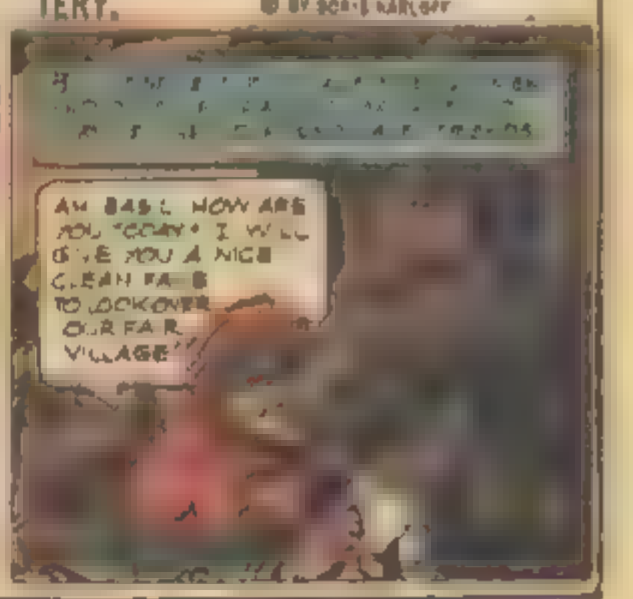

Send each drawing, joke or other contribution on a separate sheet of paper • No payments are made for club contributions and no contributions can be returned. Letters cannot be answered individually • Watch club pages every month for replies, your drawings, jokes, written ideas and your name in print.

ADDRESS ALL MAIL TO: GOLD KEY COMICS CLUB
WESTERN PUBLISHING CO.
NORTH ROAD
POUGHKEEPSIE, N.Y. 12601

GOLD KEY CLUB COMICS

Reader's Page

MONSTERS

Our readers (that's you) are proving every day what talented artists they are. Here's a pageful of drawings you sent. Keep them coming! For best reproduction, draw in black ink on white paper. Mail to the address below.

© 1970, BY WESTERN PUBLISHING COMPANY INC.

SPEED MONSTER

Speeds over anything in his way.

[illegible]

FISH MAN

[illegible]

[illegible]

TOOTH MONSTER

Instead of brushing his teeth, he eats the toothbrush.

Dan Hultquist
Longview, Washington

BAT MONSTER

Hits a home run every time.

Sam Seastone
Potomac, Maryland

Send each drawing, joke or other contribution on a separate sheet of paper • No payments are made for club contributions and no contributions can be returned. Letters cannot be answered individually • Watch club pages every month for replies, your drawings, jokes, written ideas and your name in print.

ADDRESS MAIL TO:

GOLD KEY COMICS CLUB
WESTERN PUBLISHING CO.
NORTH ROAD
POUGHKEEPSIE, N.Y. 12603

GOLD KEY CLUB COMICS

MINI-COMICS

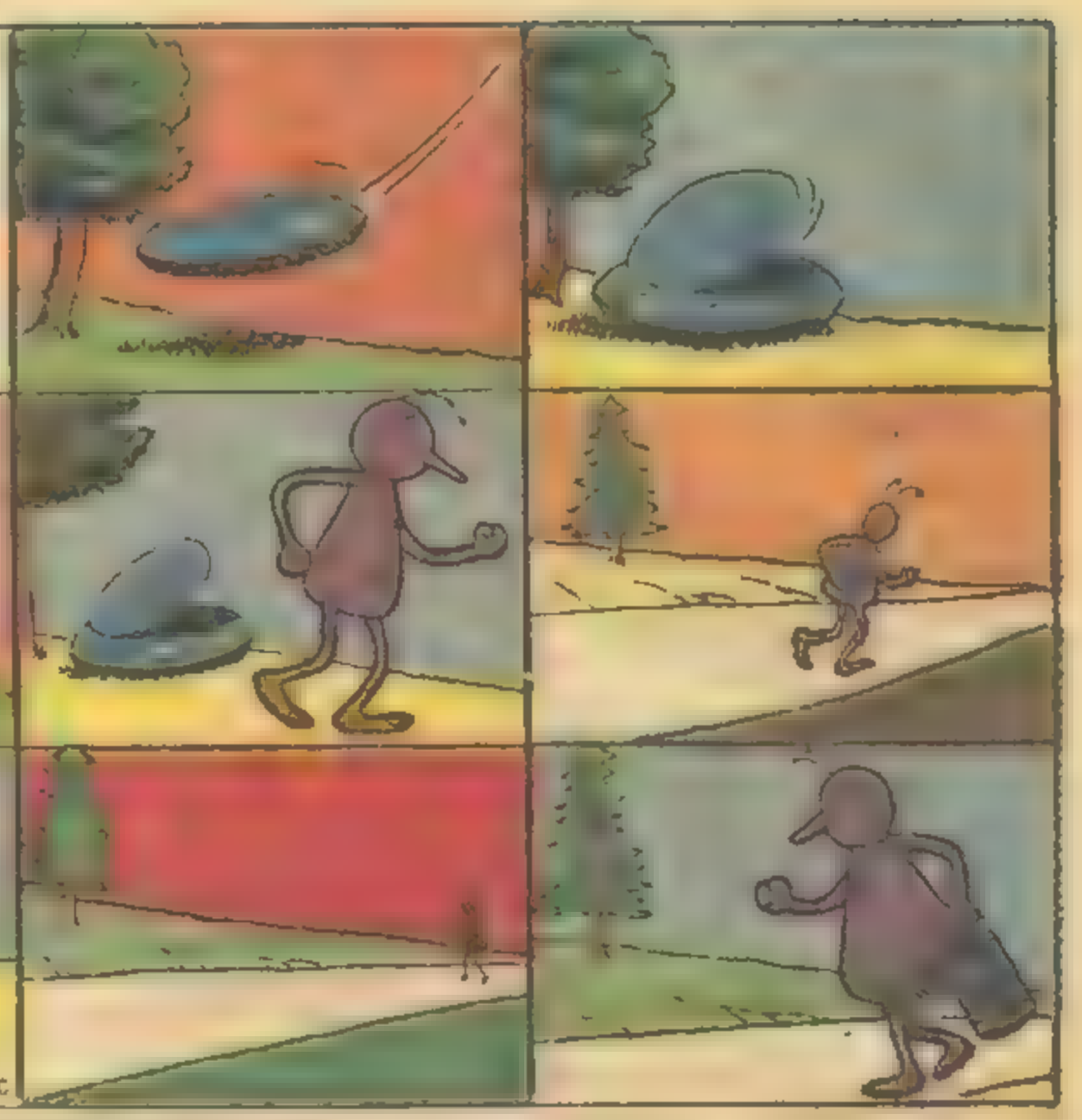

© 1970, WESTERN PUBLISHING COMPANY, INC.

APPROVED FOR VETERANS

Coast-to-Coast Shortage of Trained Draftsmen Opens Thousands Big Salary Jobs to Beginners

Now you can take your pick of thousands of big salary jobs open to Draftsmen (see "help wanted" sections of metropolitan newspapers). Huge nationwide demand. U. S. Dept. of Labor reports "42% more Draftsmen needed in next 10 years—not enough applicants to fill drafting jobs available now!" Our easy "Quick-Learn" Method has helped hundreds toward good income, security and prestige as Draftsmen. Why not you?

Your NASD staff of Professional Draftsmen guide you step by step. With our spare time home study plan you work on actual projects. Makes learning fun—easy to remember, too. Many graduates have succeeded with only grade school training. Others report good earnings drafting part time while still learning.

THESE 3 BIG DRAFTING KITS* GIVEN TO YOU!

...when you train at home with NASD for a

HIGH PAY JOB IN DRAFTING!

Earns $820 Month!

"My first position after completing your course jumped my income from $350 to $820 per month. —G. W., Tenn.

Big Promotion!

I was promoted from the production line ahead of 4 others and got a good pay raise. W. A., Wisc.

*Precision Drawing Instrument Set, Professional Drafting Board Outfit & Fingertip Tilting Drafting Table are given to you with your complete North American Course in Drafting.

RUSH COUPON FOR FREE KIT...

Mail coupon today for FREE "DRAFTING CAREER KIT," Sample Lesson, Drafting Aptitude Test, revealing exciting new 5 Way Drafting Instrument & 20 page Book "Your Future in Drafting"—jam packed with revealing facts on your opportunities to win top pay and job security in Drafting. No salesman will call. Everything sent FREE and WITHOUT OBLIGATION. Write today!

North American School of Drafting, Dept. 2212
4500 Campus Dr., University Plaza, Newport, Calif. 92660

Rush "DRAFTING CAREER KIT" including Book, Sample Lesson, Aptitude Test & Drafting Instrument—ALL FREE! *No salesman will call.* G.I. Approved.

NAME _____ AGE _____

ADDRESS _____

CITY _____ STATE _____ ZIP _____

A home study program in association with Cleveland Engineering Institute

GOLD KEY CLUB COMICS

JOKES ON YOU

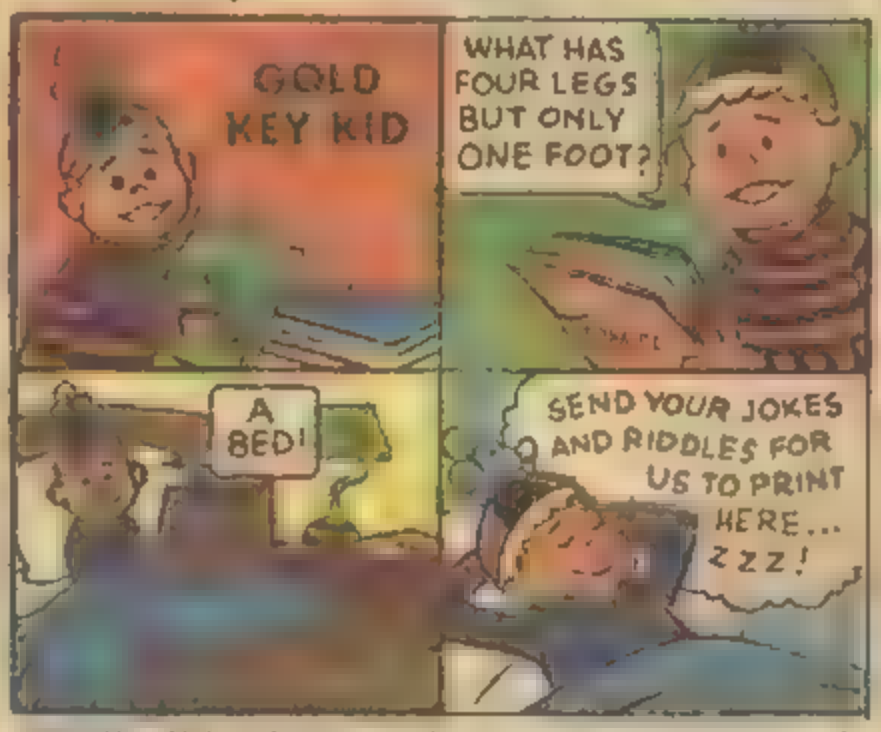

Riddle: Why did the pilgrim get up at sunrise?
Answer: Because he was an early American

Billie Smith—Mexia, Texas

Lisa: Mother, will you change a dime for me?
Mother: Of course.
Lisa: Then change it into a quarter.

Sue Andrews—Adana, Turkey

Riddle: What vegetable do you find in crowded streetcars and buses?
Answer: Squash.

Debbie Jones—Willowick, Ohio

Son: Dad, can you write in the dark?
Dad: Yes — why?
Son: Then turn off the light and sign my report card.

Charles Capuccio—New York, New York

Riddle: What do girl ghosts put in their hair?
Answer: Booboo pins.

William E. Moore—Northport, Alabama

Riddle: Which is the left side of an apple pie?
Answer: The part that has not been eaten.

Margie Walz—Opa Locka, Florida

Riddle: What did the fire say when it melted the candle?
Answer: Excuse me, I'm a little overheated.

Jean Drake—Las Vegas, Nevada

Riddle: What's a cross between a dog and a chicken?
Answer: A pooched egg.

Brenda Eatman—Cleveland, Ohio

Karen: Why are you running so fast?
Teresa: Because I don't know how to run slow.

Karen L. Paul—Banning, California

Jimmy: Did you hear about the hen that swallowed the yo-yo?
Jack: What happened?
Jimmy: She laid the same egg three times.

Ruth Ann Wiggins—Harlingen, Texas

Riddles: What is a cold war?
Answer: A snowball fight.

Jody Swartz—Pueblo, Colorado

Riddle: Why did the boy put the radio in the jack-in-the-box?
Answer: Because he wanted to hear pop music.

Mike Roam—Denver, Colorado

John: Will I see you pretty soon?
Mary: What's wrong with me — don't I look pretty now?

Patti Brown—Honolulu, Hawaii

Mother: What are you looking for, Jane?
Jane: Nothing.
Mother: You'll find it in the box where the candy was.

Raymond Tom—San Francisco, California

Diner: Waiter, I'm in a hurry! Will the griddle cakes be long?
Waiter: No, sir — round!

Judy Wilner—Long Island City, New York

Riddle: Why does lightning shock people?
Answer: Because it doesn't know how to conduct itself.

Linda Hickey—Chicago, Illinois

Riddle: What is the end of everything?
Answer: The letter g.

Garnee Myhre—Baker, Montana

Tom: Did you hear the rope joke?
Dick: No.
Tom: Skip it.

Mark Kosminskas—Chicago, Illinois

Riddle: Where is a sick boat brought?
Answer: To the dock (doc).

Leean Auger—Manchester, New Hampshire

Will: Why do you comb your hair before you go to bed?
Phil: To make a good impression on the pillow.

Gerald Watkins—Danville, Kentucky

Customer: Can I put this wallpaper on myself?
Salesman: Certainly, but it would look better on the wall.

Joan Williams—N. Abington, Massachusetts

© 1970 WESTERN PUBLISHING COMPANY INC

Send each drawing, joke or other contribution on a separate sheet of paper • No payments are made for club contributions and no contributions can be returned. Letters cannot be answered individually • Watch club pages every month for replies, your drawings, jokes, written ideas and your name in print.

ADDRESS ALL MAIL TO:

GOLD KEY COMICS CLUB
WESTERN PUBLISHING CO.
NORTH ROAD
POUGHKEEPSIE, N.Y. 12601

Walt Disney

SUPER GOOF | THE GIANT GOOBER PLANT

SUPER GOOF HAS MADE CRIME SO UNPROFITABLE IN THE COMMUNITY THAT HE NOW HAS TIME ON HIS HANDS...

TWIDDLE-TWIDDLE! WHAT ELSE IS THERE TO DO?

HE NOTICES THE KIDS WITH NOTHING TO DO, TOO!

HMM!

I KNOW! I'LL READ 'EM A *STORY!*

WHAT'S UP, UNCLE GOOFY?

I'M GONNA READ "*JACK AN' THUH BEANSTALK*" TO TH' NEIGHBORHOOD KIDS, GILBERT!

AND SO...

"AFTER CLIMBIN' UP THUH GIANT BEANSTALK, JACK WAS CAUGHT BY A GIANT WHO PUT HIM IN A CAGE, AN' BLAH... BLAH... BLAH..."

SOME OF THE UNDERWORLD ALSO LEND AN EAR TO SUPER GOOF'S STORYTELLING...

BABY STUFF, BOSS!

I KNOW, BUT SUPER GOOF *BELIEVES* IN IT!

"....THEN THUH GIANT FELL ASLEEP...."

AND WHAT HE *THINKS* HAS A LOT TO DO WITH HIS *STRENGTH!*

SAYS WHO?

SAYS *ME!* REMEMBER THE TIME HE CORNERED US IN A WAREHOUSE?

"REMEMBER HOW I DROPPED A SACK OVER HIS HEAD AND SAID...

I JUST KNOCKED YOU *UNCONSCIOUS*, SUPER GOOF!

ER... IT MUST BE SO! I BLACKED OUT!

"IMMEDIATELY HE WAS SAPPED OF HIS STRENGTH AND SLUMPED TO THE FLOOR!"

YEAH, BUT HE'S WISE TO THAT TRICK NOW! AND WE WERE JUST LUCKY TO GET A BAG OVER HIS HEAD THE FIRST TIME!

BUT THE *PRINCIPLE* CAN BE PUT TO WORK IN OTHER WAYS... *LOOK!*

HUH? A PICTURE OF A DOPE-TYPE LIKE SUPER GOOF!

I'M PASTIN' IT ON THIS *MIRROR!* HEH-HEH!

?

"...AND SO JACK LIVED HAPPILY EVER AFTER! THE END!"

HEY! SUPER GOOF!

C'MERE! LOOK AT YOURSELF IN THIS MIRROR!

HUH?

SEE? YOU LOST YOUR SUPERNESS! YOU'RE JUST A WEAK, PUNY GUY, NOW!

STUPID LOOKIN', TOO!

GARSH! YOU'RE RIGHT! I'M JUST PLAIN OL' *ME*, NOW!

HAR! HAR! OUT OF THE WAY! WE'RE GONNA RUN AMUCK!

GAWRSH!

LUCKILY I'VE GOT A HATFUL OF GOOBERS!

Z-ZOING!

CEASE FROM EVIL-DOIN'!

UGH!

OW! HE SURE GOT CHARGED UP AGAIN RIGHT AWAY!

OW! I MUST THINK OF A MORE LASTING DE-SUPERING THING!

HMM...THE JACK AND THE BEANSTALK STORY GIVES ME AN IDEA!

LET'S GET THE GANG TOGETHER! WE'VE GOT WORK TO DO!

AND THE NEXT DAY...

I'LL MAKE THUH ROUNDS AGAIN, AND IF ALL IS WELL I'LL-

SUPER GOOF! SUPER GOOF!

WHAT'S UP, LI'L BOY?

HEH! GOOD! HE DOESN'T RECOGNIZE ME!

A GIANT SUPER GOOBER PLANT IS UP! THAT'S WHAT'S UP! FOLLOW ME!

WELL, I'LL BE A BARNACLE ON A BARN!

A GIANT SUPER GOOBER PLANT THAT GOES RIGHT UP INTO THUH CLOUDS!

TOO BAD MUH MOUTH ISN'T BIG ENOUGH!

SMACK! TASTES A LITTLE LIKE...PLASTER!

ER... AREN'T YOU GONNA CLIMB IT?

YUK! CLIMBIN' A GIANT GOOBER IS CHILD'S PLAY!

NO, NO... I MEAN THE STALK!

OH! THAT'S RIGHT! I WONDER WHAT'S UPSTAIRS!

GO TO IT, YOU SUPER BOOB!

VUK! I FEEL JUST LIKE THUH BOY IN THUH STORY, 'CEPTIN' I'M CLIMBIN' A GOOBER-STALK INSTEAD OF A BEANSTALK!

GAWRSH! THUH CLOUD SMELLS FUNNY!

WULL, HERE I AM ON TOP... IN A STRANGE LAND!

AND EVERYTHIN' UP HERE IS *GIANT SIZE!*

OOF! WHO PUT THIS MOLE HERE !?

BEWARE OF SUPER GIANT'S FOOTPRINTS

ULP! I... I FELL INTO HIS *FOOTPRINT!*

FEE-FI-FO-FUM! I SMELL SUPER GOOF! YUM-YUM!

THUD!

I THINK I'LL EAT HIM IN MY BOWL FULLA GIANT SUPER GOOBERS!

IMAGINE A *GIANT* WHO EATS *GIANT SUPER* GOOBERS!

H-HE MUST BE JUS' SUPER STRONG AN' AWRFUL!

I...I'M AFRAID I'M GOING INTO...

A SUPER SWOON!

PLOP!

WHEN HE REVIVES...

HUH? I'M IN A BIG *CAGE!*

OH, WOE IS ME! I FEEL LIKE A HANDFUL O' WET NOODLES!

MEANWHILE, DOWN IN THE CITY, CRIME IS ON THE RAMPAGE!

BANG BANG!

STICK 'EM UP!

GRAB THE LOOT!

BOOM

AWWWWW

HELP!

EEK!

THE POLICE SWITCH-BOARD IS ALL TIED UP!

THE CHIEF GOES ON THE AIR!

IT'S A CITY-WIDE CRIME *TIDAL WAVE!*

ON THE AIR

SUPER GOOF, WE NEED YOU! HALP! HALP!

BUT SUPER GOOF'S SUPER HEARING IS AT LOW EBB ALONG WITH THE REST OF HIS SUPER POWERS!

NEXT TO *THIS SUPER GIANT* I'M NOTHING BUT A GRASSHOPPER!

WITH SUPER GOOF NOT AROUND, THE CRIMINAL MIND KNOWS NO RESTRAINT!

THEY'RE EVEN TAKING CANDY FROM BABIES!

EEK! MY POCKET GREEK-ENGLISH LEXICON HAS BEEN LIFTED!

THAT DOES IT! I MUST FIND MY UNCLE *IMMEDIATELY!*

HAVE ANY OF YOU SEEN *SUPER GOOF?*

NO! HE DIDN'T SHOW UP TO READ US A STORY TODAY!

HAS *HE* BEEN STOLEN, TOO?

I SAW HIM!

INDEED? *WHERE?*

HE CLIMBED UP THAT *BIG STALK*... JUST LIKE "JACK AND THE BEANSTALK"!

OHO!

A CLEVERLY FABRICATED HOAX! THIS IS A LARGE WOODEN POLE WITH LARGE LEAVES GLUED TO IT!

AND THE GIANT GOOBERS ARE MADE OF PLASTER!

SNIFF!

IF I'M NOT BACK IN FIVE MINUTES, CALL THE POLICE!

≥SNIFF≤ THIS ISN'T A NATURAL CLOUD... BUT A CHEMICALLY-MANUFACTURED FAKE!

HERE I AM AT THE TOP OF THE CLIFF! HUMPH... EVERYTHING IS PHONEY! ALL FAKED!

RUN, GILBERT OR THUH GIANT WILL GET YUH LIKE HE GOT *ME!*

NONSENSE, UNCLE GOOFY! THIS IS ALL A GIANT HOAX... A FAIRY TALE FAKE!

NOPE! IT'S FER *REAL*, GILBERT... MUH MIND IS MADE UP!

THE POWER OF HIS SIMPLE MIND OVER HIS STRENGTH IS AMAZING! HMM...

I NEED A HATFUL OF SUPER GOOBERS UNCLE GOOFY!

HEY...

DOWN MY LITTLE HATCH!

ACTUALLY, I COULDN'T STAND MORE THAN *ONE!*

GAWRSH!

TA-DAH-H! SUPER GILLY WILL GET THE GIANT!

OH-OH! HE'LL STEP ON YUH! I'VE HEARD HIS BIG, HEAVY FOOTSTEPS!

ZOING!

AHA! THE FAKERS MUST'VE FAKED BIG STEPS BY RAISING AND DROPPING THIS LOG!

TAKE THAT, MR. GIANT!

SMACK!

BLAM!

THUD

WELL, THE BIGGER THEY COME THE HARDER THEY FALL, UNCLE GOOFY!

HOT-DIGGETY! THIS I'VE GOTTA SEE!

HEY... I'M SUPER AGAIN!

YES! NOW LET'S CLEAN UP THE CRIME WAVE THAT'S RAGING!

AND SO IT'S ROUNDUP TIME..., THE CRIME WAVE IS BROKEN!

YUK! GET 'EM BY THE GANG-LOAD, GILBERT!

POLICE

HALP!

WE GIVE UP!

DOWN WITH CRIME... UP WITH JUSTICE!

THAT NIGHT...

=YAWN= WELL, IT'S BEDTIME STORYTIME, GILBERT!

=SIGH= YES, UNCLE!

"ONCE UPON A TIME, THERE LIVED A BLAH... BLAH... BLAH..."

AND SO, SUPER GOOF RESTS HAPPILY EVER AFTER!

Walt Disney

SUPER GOOF

Copyright © 1965 by Walt Disney Productions

ACHOO!
ACHOO!

GOLD KEY CLUB COMICS

Reader's Page

DOODLES

Our readers (that's you) are proving every day what talented artists they are. Here's a pageful of drawings you sent. Keep them coming! For best reproduction, draw in black ink on white paper. Mail to the address below.

© 1970, WESTERN PUBLISHING COMPANY, INC.

Letter G

Holly Munter
Jericho, New York

Letter W

David Cairns
Toronto, Ontario, Canada

Number 9

Steve Wendelken
Cincinnati, Ohio

Letter Y

Karen Abele
Ridgewood, New York

Letter M

Pamela Boyer
Honolulu, Hawaii

Letter Z

Melvin Petty
Jamaica, New York

Letter B

Mike Heaton
Moses Lake, Washington

Numbers 3, 5

Jean Turner
Edmonton, Alberta, Canada

Letter q

Margaret Walton
Salem, Virginia

Send each drawing, joke or other contribution on a separate sheet of paper • No payments are made for club contributions and no contributions can be returned. Letters cannot be answered individually • Watch club pages every month for replies, your drawings, jokes, written ideas and your name in print.

ADDRESS ALL MAIL TO:

GOLD KEY COMICS CLUB
WESTERN PUBLISHING CO.
NORTH ROAD
POUGHKEEPSIE, N.Y. 12601

NO JOKE...HERE'S THE HAPPIEST NEW HAPPENING OF THE SEASON!!

GOLDEN'S JOKES by CRACKY

- More than one thousand of funniest, laughingest jokes by Cracky
- A new Golden Magazine special by kids—for kids from 6 to 60
- It's a fun 'surprise' gift for a friend...a great treat to buy for yourself...a just-right party favor.

It's a barrel-full of laughs...Jokes by Cracky...just 50¢ wherever magazines are sold. ***Get it now!***

WIN 2 WAYS WITHOUT COST

CHOOSE FROM LOADS OF PRIZES

(Just a few shown here)

...OR TAKE CASH PROFITS

BE ELIGIBLE FOR GRAND PRIZE BONUS AWARDS

$1,000 COLLEGE SCHOLARSHIP

1st bonus award

OR OTHER BONUS AWARDS

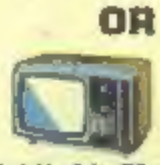
Portable Color TV's

Cabin Tents

Mini Bikes

Polaroid Color Cameras

SELL BEAUTIFUL J.S.C.A. GREETING CARDS. IT'S EASY. IT'S FUN. IT COSTS YOU NOTHING.

CHEMISTRY LABORATORY
Sell Only 1 Order

HI-RISER BIKE
(BOYS or GIRLS MODEL)
Sell Only 4 Orders

GLASS BOW ARCHERY SET
Sell Only 1 Order

DAYTONA ROAD RACING SET
Sell Only 2 Orders

WALKIE-TALKIES
Sell Only 2 Orders

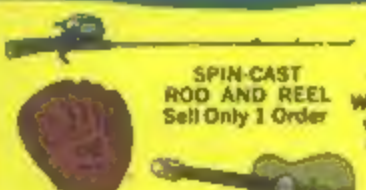
SPALDING BALL GLOVE
Sell Only 1 Order

SPIN-CAST ROD AND REEL
Sell Only 1 Order

WORKING HO TRAIN with POWER PACK
Sell Only 2 Orders

FOLK GUITAR
Sell Only 1 Order

TRANSISTOR RADIO AND BROADCASTER
Sell Only 1 Order

40X TELESCOPE
Sell Only 1 Order

U. S. BUGLE
Sell Only 1 Order

PORTABLE RADIO OUTFIT
Sell Only 1 Order

"YORKY" TERRIOR RADIO
Sell Only 1 Order

SHRIKE GAS POWERED RACER
Sell Only 1 Order

BOYS or GIRLS WRIST WATCH
Sell Only 1 Order

500 POWER ILLUMINATED MICROSCOPE
Sell Only 1 Order

GAS POWERED DUNE BUGGY with ACCESSORIES
Sell Only 2 Orders

4-SPEED PHONOGRAPH
Sell Only 2 Orders

VISIBLE V-8 ENGINE
Sell Only 1 Order

POLAROID SWINGER CAMERA with FLASH
Sell Only 2 Orders

COLLEGIATE BASKETBALL
Sell Only 1 Order

PORTABLE TAPE RECORDER
Sell Only 2 Orders

P-51 MUSTANG PLANE WITH ACCESSORIES
Sell Only 1 Order

GENERAL ELECTRIC RADIO/WALKIE TALKIE BASE STATION
Sell Only 3 Orders

PORTABLE HAIR DRYER
Sell Only 2 Orders

INSTANT LOAD FLASH CAMERA OUTFIT
Sell Only 1 Order

ROYAL PORTABLE TYPEWRITER
Sell Only 5 Orders

ELECTRIC CHORD ORGAN
Sell Only 3 Orders

DELUXE TENT
Sell Only 2 Orders

PORTABLE RADIO/PHONOGRAPH
Sell Only 3 Orders

SLEEPING BAG
Sell Only 1 Order

CANADIAN HOCKEY GAME
Sell Only 1 Order

JOIN THE WINNING J.S.C.A. TEAM

Enroll now as a member of the Junior Sales Club of America. We'll send you a Free Prize Catalog, Membership Card, full selling information plus your first order of 11 boxes of elegant All Occasion Greeting Cards. As each order is sold, you may reorder additional cards until you've met your prize requirement. Cards are sent on credit. YOU PAY NOTHING IN ADVANCE.

Each box of 18 fine quality greeting cards costs just $1.50. That's about 8¢ a card. Think of all the people you know — relatives, friends, neighbors — who'll want to buy these handsome cards by the box. Many J.S.C.A. members have earned a prize in only a few hours. IF YOU WISH, YOU MAY TAKE AS YOUR PRIZE 55¢ FOR EACH BOX YOU SELL.

As soon as you sell your first box, you're automatically eligible to win the $1,000 college scholarship or other bonus prizes. Full details on all Grand Prize Bonus Awards will be sent with your first order.

Just fill out and mail the coupon-reply card to receive your first order of greeting cards. You may take up to 30 days to sell them. If after that time you have any boxes unsold, promptly return them prepaid by parcel post, keeping 55¢ for each box you've sold.

Get the prizes you want the fast, easy J.S.C.A. way. Act now!

MAIL YOUR POSTAGE-PAID REPLY CARD NOW!

Junior Sales Club of America

SPRINGFIELD, MASSACHUSETTS 01101

FILL IN COUPON – REPLY CARD - CUT & MAIL TODAY - NO STAMP NEEDED

FIRST CLASS
PERMIT NO. 3105
SPRINGFIELD,
MASSACHUSETTS

BUSINESS REPLY MAIL
NO POSTAGE STAMP NECESSARY IF MAILED IN THE UNITED STATES

Postage Will Be Paid by

Junior Sales Club of America

Dept. 70GK-2 SPRINGFIELD, MASSACHUSETTS 01101

DON'T CUT! DO FOLD & SEAL (Paste, Staple or Scotch Tape)

Please send me my first order of 11 All Occasion Greeting Card Boxes to sell — and complete facts on how to win Grand Prize Awards.

Name .....
Print Clearly

Address ..... Apt. No. .....

City ..... State ..... Zip .....

Parent's Signature .....

Make Money GET PRIZES

Flash Camera Outfits

Basketball & Goal

Complete Archery Sets

Wrist Watches

Transistor Radio

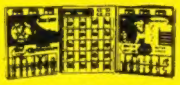
Chemistry Sets

30-Power Telescope

Complete Fishing Outfits

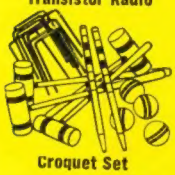
Croquet Set

Sleeping Bags

Sport Bikes

Volleyball Set

Apollo-Saturn Model

Guitar & Amp Combo

Swim Set

Girl's Travel Case

Microscope Sets

4-Player Badminton

Tape Recorder

Baseball Gloves

Pitch Back

Jr. Typewriter

Baseball Shoes

1 sold over 500 packs and earned a bicycle.
David Peterson
Michigan

Customers like American Seeds. They're so easy to sell.
Gloria Forsyth
Florida

with Fast Selling American Seeds

Take your choice of 100 wonderful prizes. You can earn as many as you want. Most prizes shown here and many more in our Big Prize Book are given WITHOUT COST for selling just one 48-pack order of American Vegetable and Flower Seeds at 25¢ a pack. Some of the larger prizes require more sales or extra money as explained in the Big Prize Book.

Send NO MONEY, We Trust You

Everybody wants American Seeds. They're fresh and ready to grow. You'll sell them quickly to family, friends and neighbors. Many boys and girls sell their packs in one day. You can too—and get your prize at once. Or, if you want money instead of a prize, keep $4.00 for every 48-pack order you sell.

USE THESE COUPONS ONLY

To order your seeds, fill out one of *these* coupons and mail in an envelope to:

AMERICAN SEED CO.
Dept. 041
Lancaster, Pa. 17604
OUR 52nd YEAR

MAIL ONE COUPON TODAY
Give the Other to a Friend

AMERICAN SEED CO., Dept. 041, Lancaster, Pa. 17604

Please send me your Big Prize Book and one order of 48-packs of American Seeds. I'll sell them at 25¢ a pack, send you the money and choose my prize. Send seeds checked.

☐ All Flower Seeds ☐ Mixed Vegetable and Flower Seeds

Name _____

Address _____

Town _____

State _____ Zip Code _____

AMERICAN SEED CO., Dept. 041, Lancaster, Pa. 17604

Please send me your Big Prize Book and one order of 48-packs of American Seeds. I'll sell them at 25¢ a pack, send you the money and choose my prize. Send seeds checked.

☐ All Flower Seeds ☐ Mixed Vegetable and Flower Seeds

Name _____

Address _____

Town _____

State _____ Zip Code _____